

B/SPL-BLDG/85/2001
 Planning Permit No. 85/2001
APPROVED
 SUBJECT TO THE CONDITIONS IN THIS OFFICE LETTER.
 No. 85/26778/2000 Date: 03/2001
 FOR MEMBER SECRETARY CHENNAI METROPOLITAN DEVELOPMENT AUTHORITY CHENNAI-600 008.

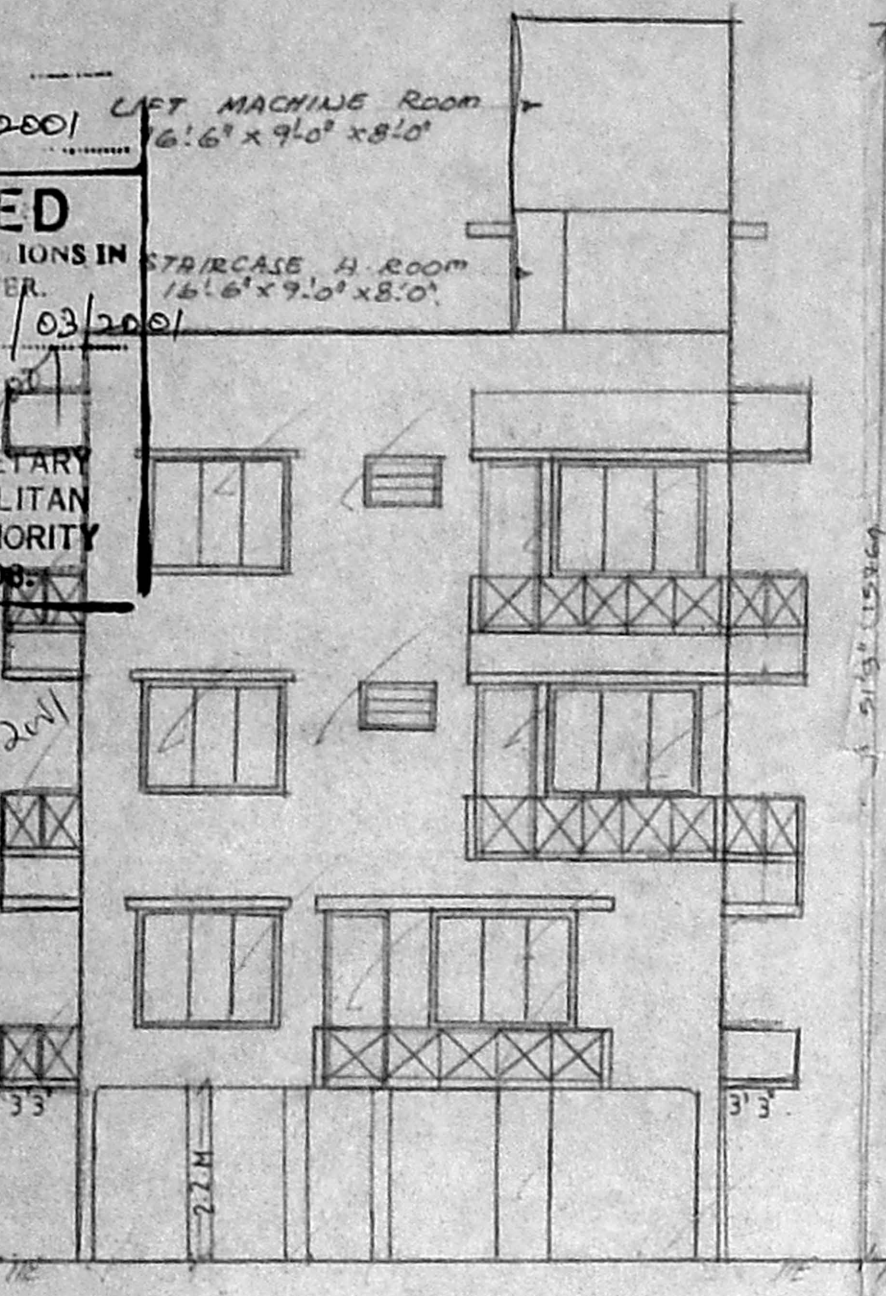

FRONT ELEVATION

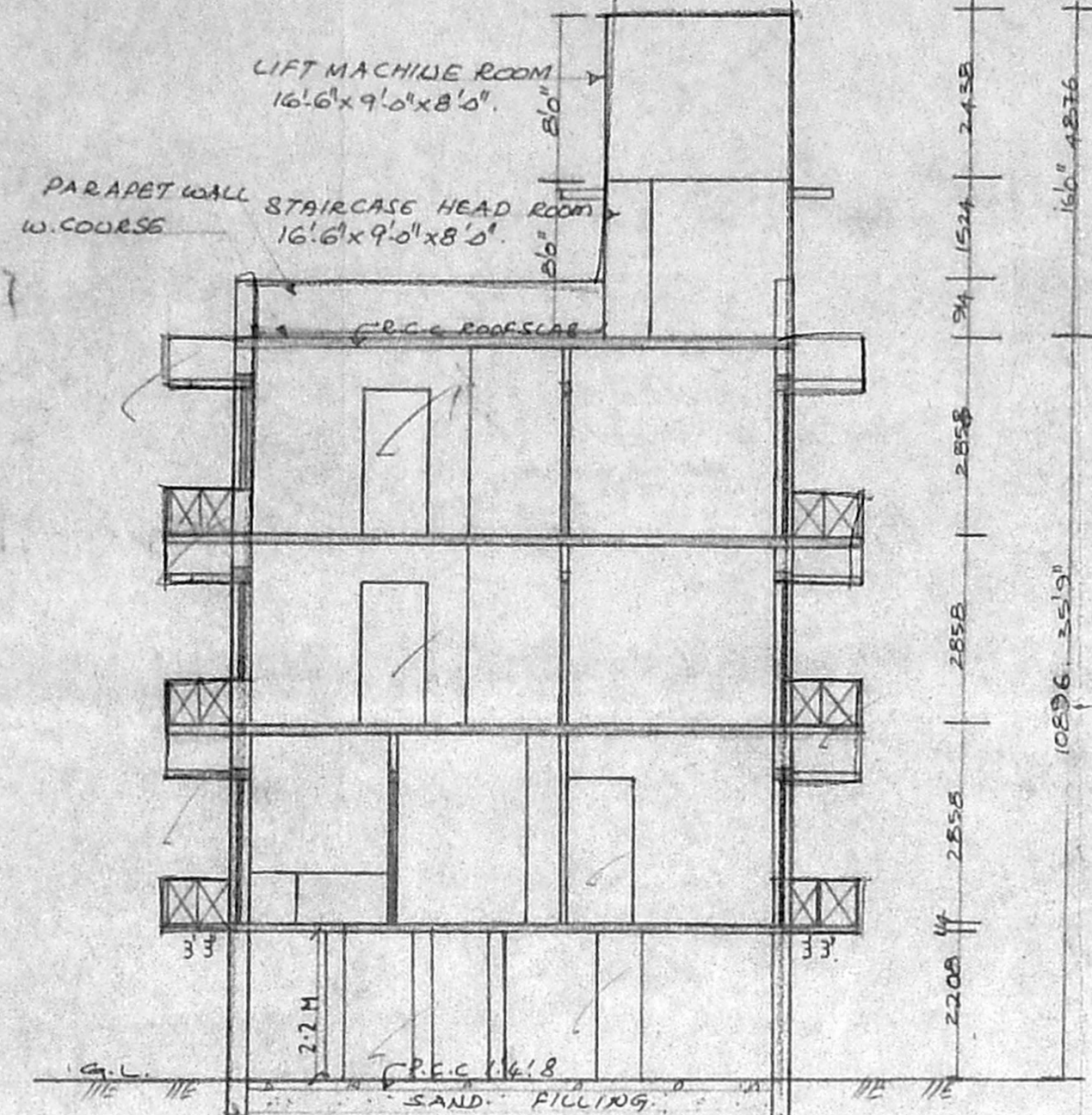

SECTION ON 'DS'

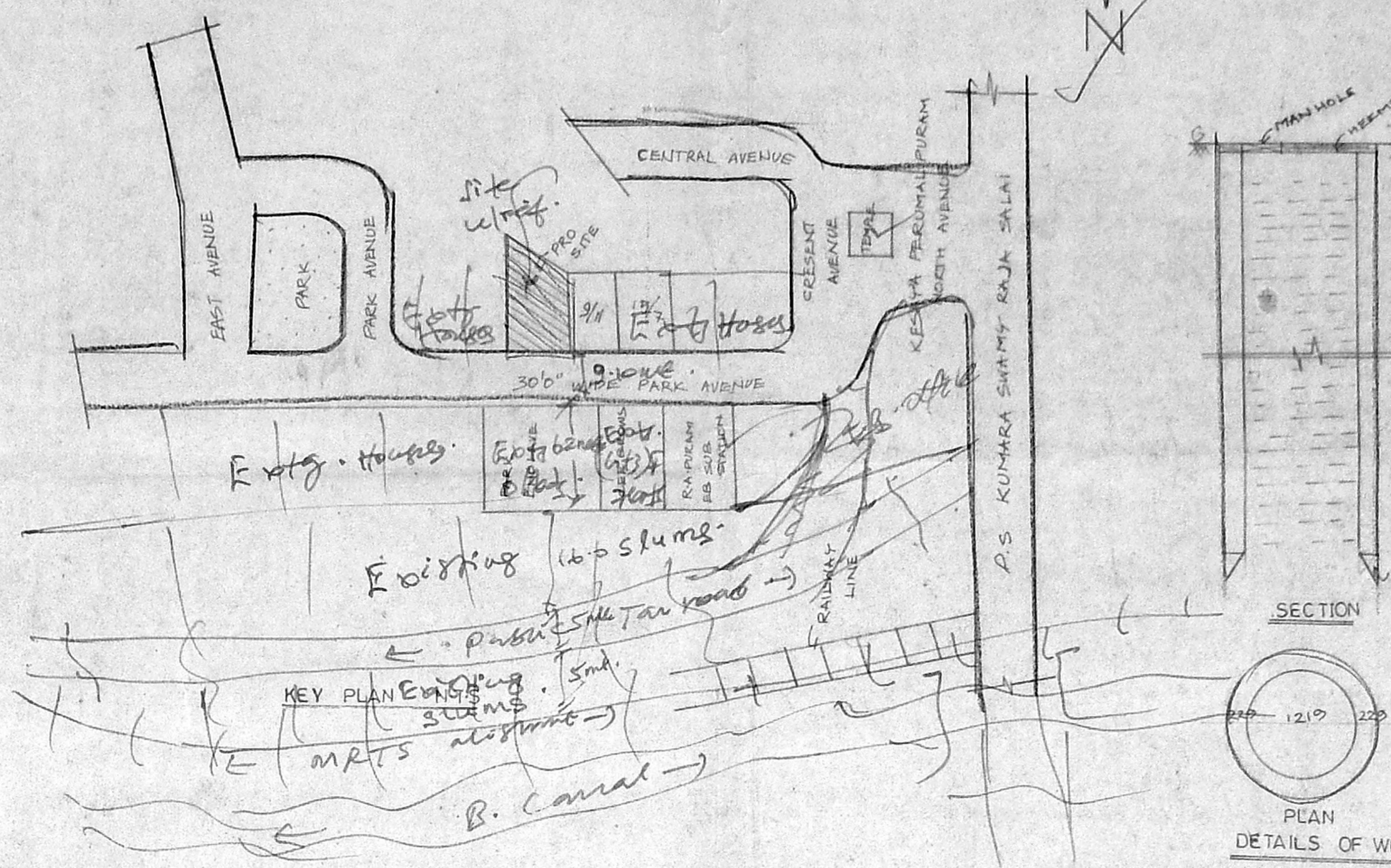

KEY PLAN

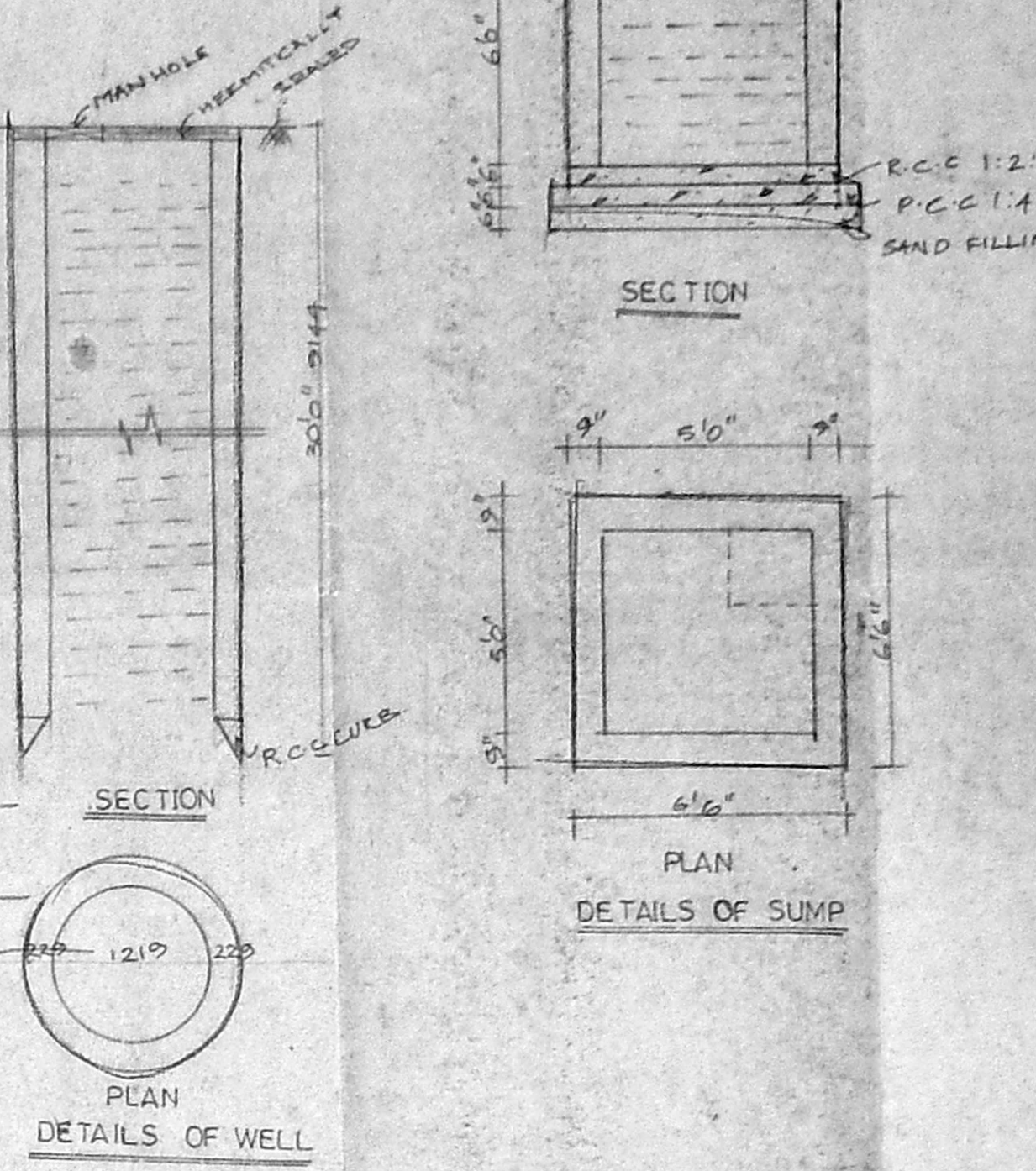

DETAILS OF SUMP
 DETAILS OF WELL

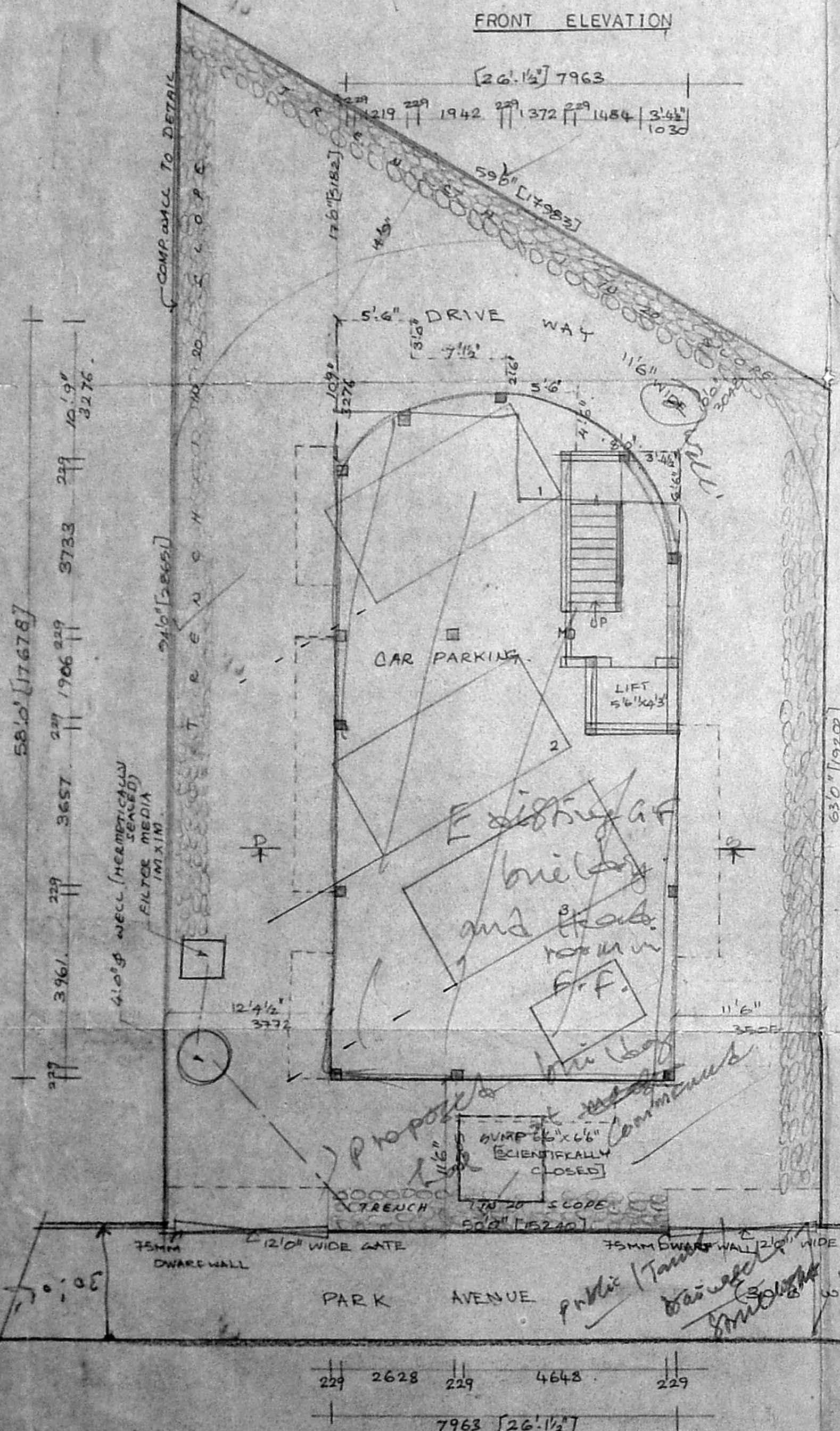

SITE CUM STILTS FLOOR PLAN

SCALE: 1"=8'0"

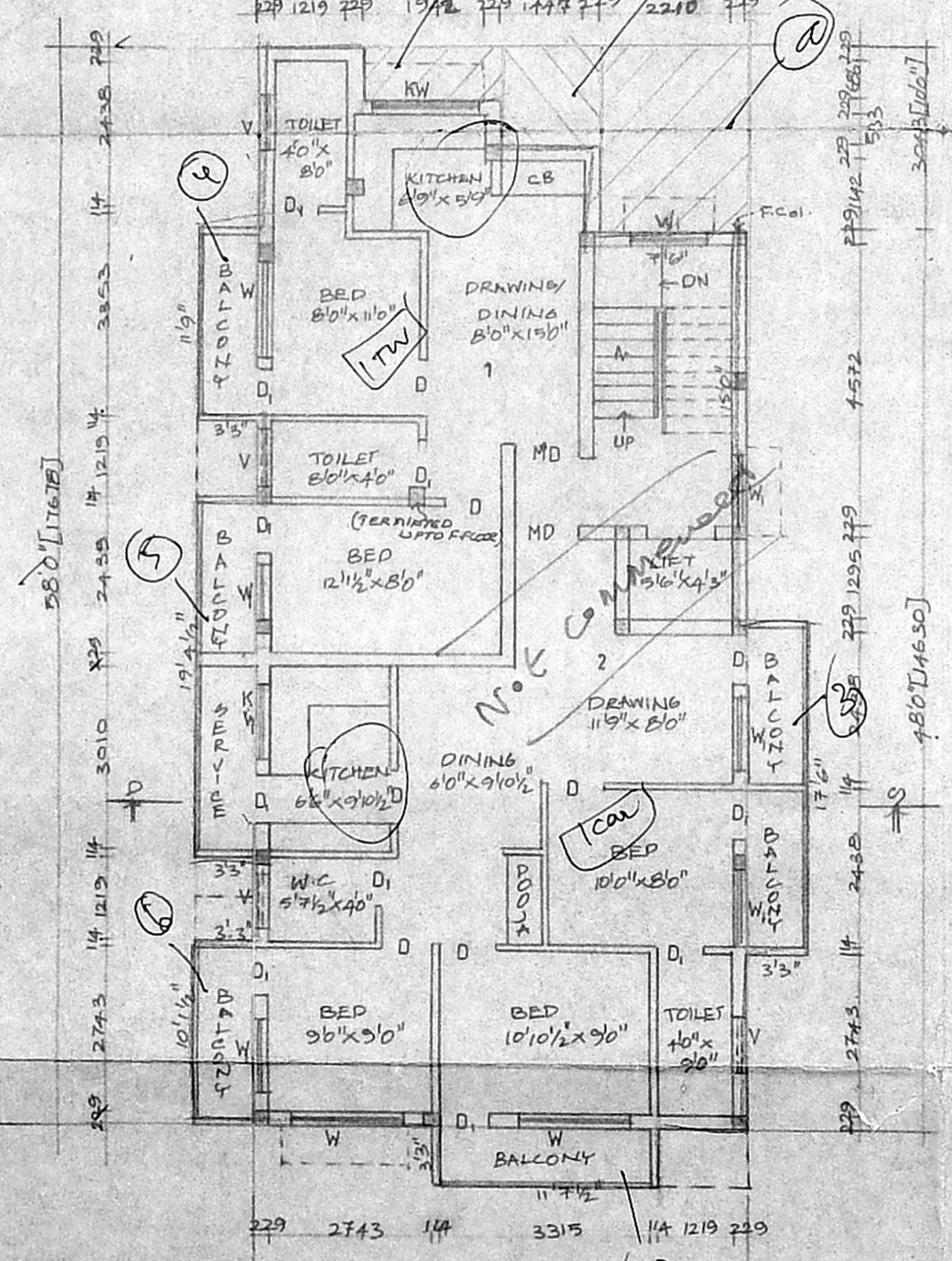

FIRST FLOOR PLAN

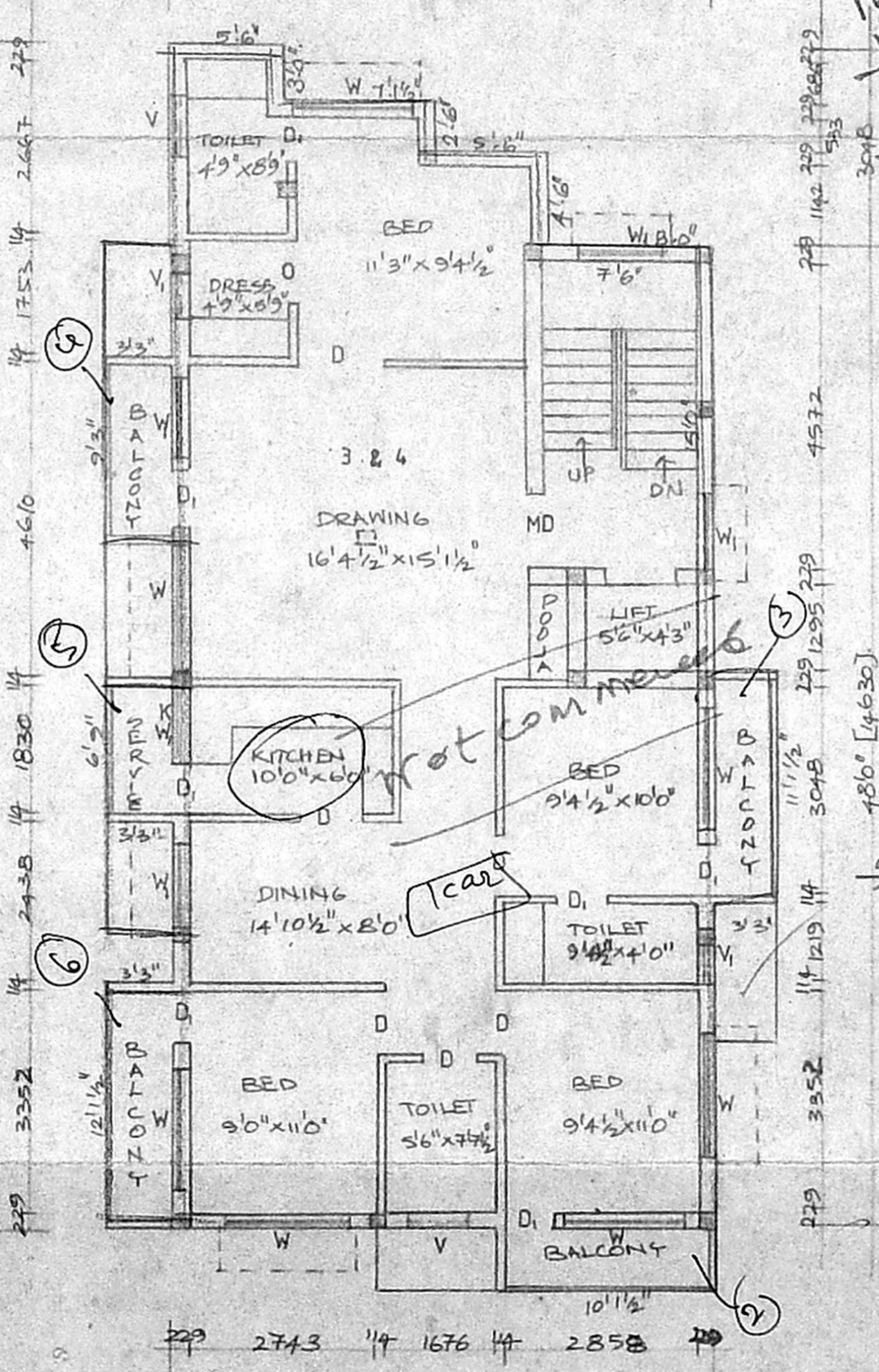

TYPICAL FLOOR PLAN (II & III FLOOR)

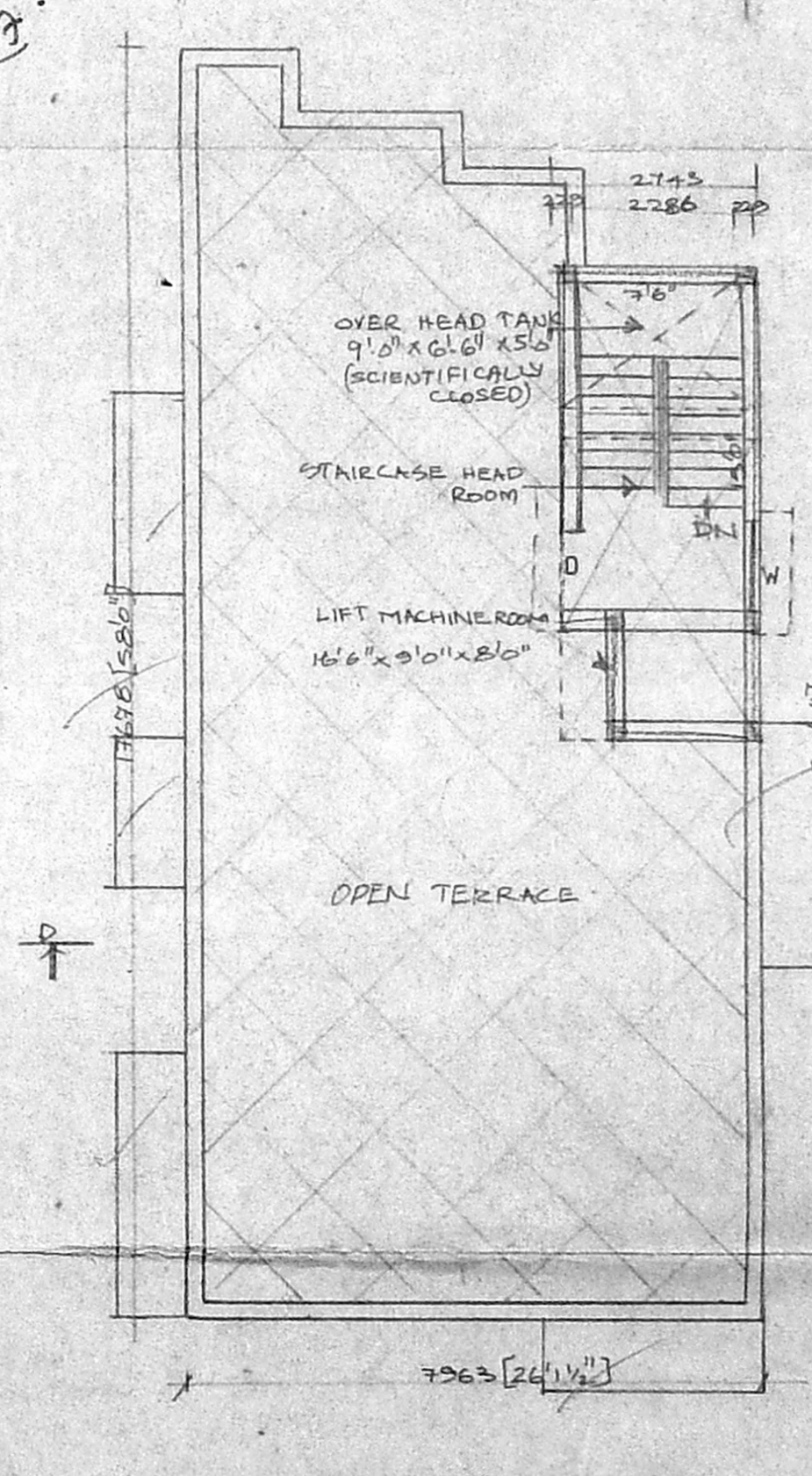

TERRACE FLOOR PLAN

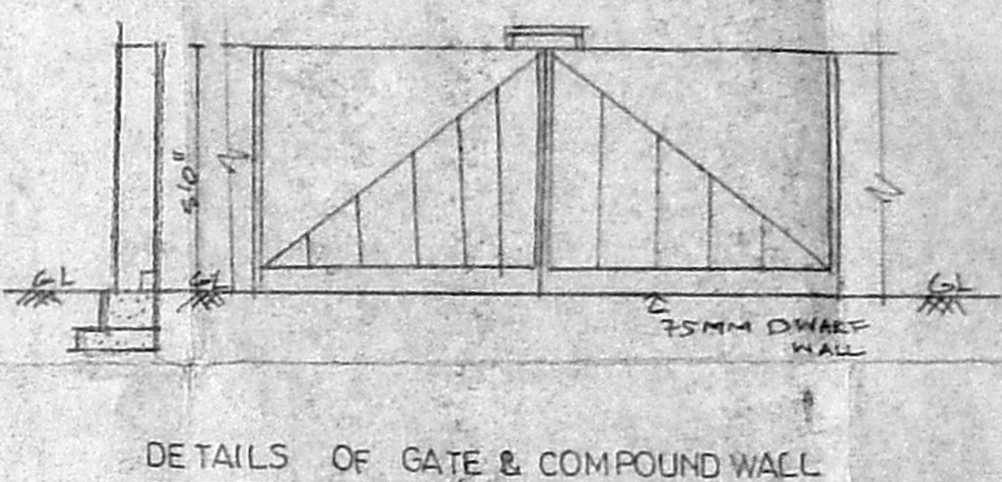

DETAILS OF GATE & COMPOUND WALL

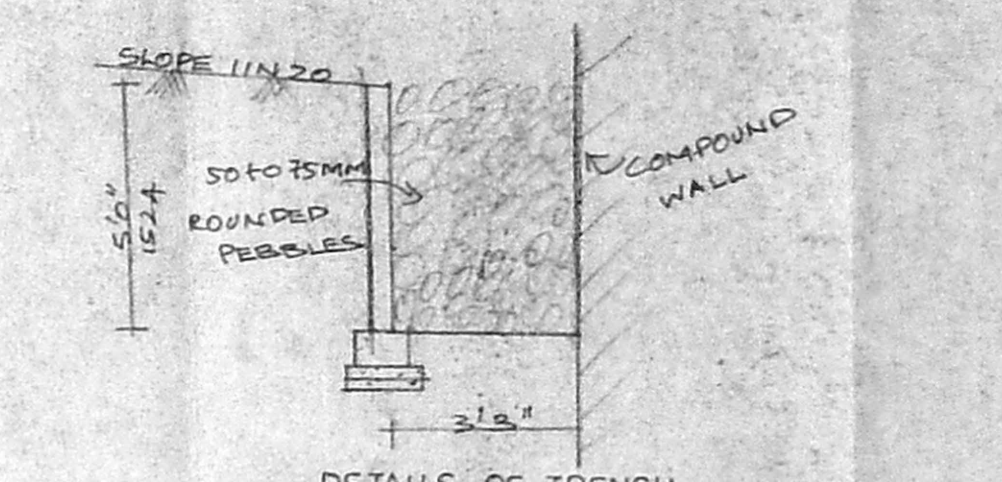

DETAILS OF TRENCH

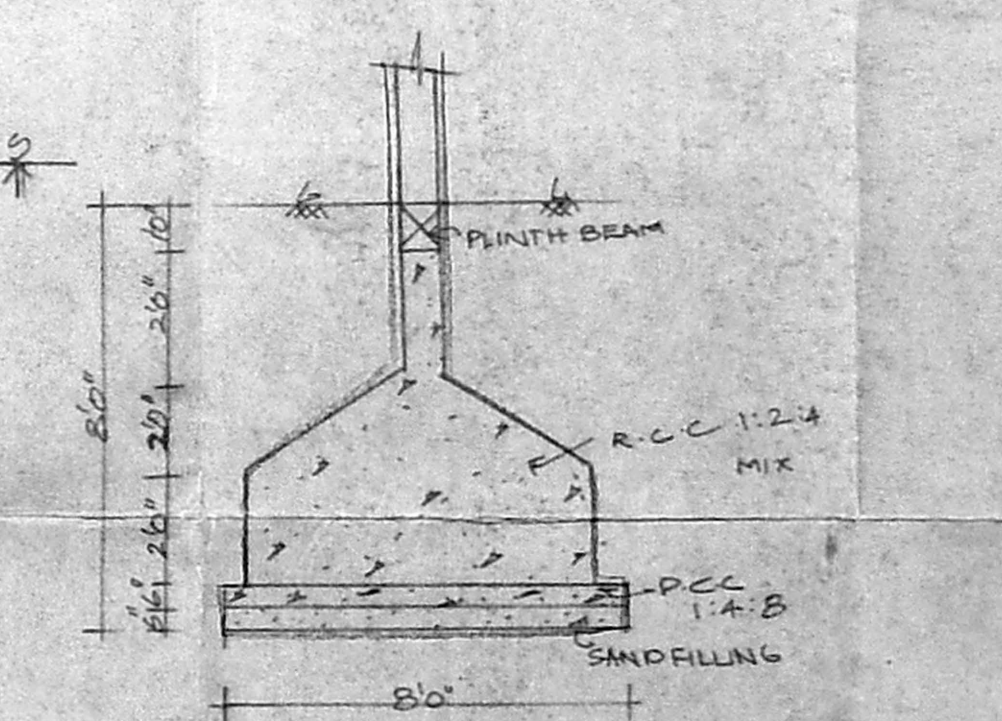

DETAILS OF FOUNDATION

PROPOSED RESIDENTIAL BUILDING AT DOOR NO. 5, PARK AVENUE, R.A. PURAM R.S. NO. 3956/50, OF BLOCK NO. 87, MYLAPORE, CHENNAI.

CMDA (M) No. 1
 Asst. No. 26778/2000
 MR. M. H. SRINIVASAN
 FOR: MR. H. SRINIVASAN

SPECIFICATION
 FOUNDATION: R.C.C. COLUMN FOUNDATION OVER P.C.C. SAND.
 FLOORING: USING MOSK FLOORING OVER P.C.C. SAND.
 ROOFING: R.C.C. ROOF SLAB 12.4 MIX 5" THK.
 SUPER STRUCTURE: BRICKWORK IN CM 1:1:6.
 PLASTERING: USING CEMENT MORTAR 1:4 12MM THK.
 WEATHERING COURSE: USING 2 LAYERS OF PRESSED TILES OVER BRICK JELLY TIME MORTAR.
 JOINERY: USING BEST INDIAN TEAK WOOD.

JOINERY DETAILS
 M.D. - MAIN DOOR - 3'6" x 7'0"
 D. - DOOR - 3'0" x 7'0"
 D. - DOOR - 2'6" x 7'0"
 W. - WINDOW - 6'0" x 4'6"
 W. - WINDOW - 4'0" x 4'6"
 W. - WINDOW - 6'0" x 3'6"
 W. - WINDOW - 4'0" x 3'6"
 V. - VENTILATOR - 3'0" x 2'0"
 V. - VENTILATOR - 2'0" x 2'0"

AREA STATEMENT
 LAND EXTENT: 3925 - 3644.8
 AS PER PATA: 3784 - 3516.7
 AS PER DOCUMENT: 184 - 17.10
 STILES FLOOR: 1613 - 149.91
 TYPICAL FLOOR: 3096 - 287.17
 [2-FLOOR] TOTAL: 4809 - 454.18
 PLOT COVERAGE: 42.6% FSI: 1.25

SCALE: 1"=8'0"
 DATE: 12.08.2000
 COLOUR INDEX: PROPOSED: (Symbol), ROAD: (Symbol), BOUNDARY: (Symbol)

OWNER: K. Subramanyam
 ARCHITECT: C. SUBRAMANYAM, 60
 Registered Architect
 Council of Architects
 R.A. No. 296
 74, Bazullah Road
 LICENCE: Nagen, Mysore - 600 01

ARCHITECTS: M. ADIBESHANAH
 SRINIVASA ENTERPRISES,
 NO. 74, BAZULLAH ROAD,
 T. NAGAR, CHENNAI-17.